

45 South Wisconsin Street P.O. Box 322
Elkhorn, Wisconsin. 53121
(414) 723-3434



Lots 1, 2, and 3, Block 3 of Cooper's
Mid-Lakes Subdivision located in the
NW $\frac{1}{4}$ of Section 35, T 4 N, R 16 E,
Walworth County, Wisconsin

ORDERED BY: A. S. Sidhu
2207 Greenvview Rd.
Northbrook, IL 60062
(708) 498-5524

Bearings referenced
to the east line of
Lake Road assumed
as NORTH

SCALE: 1" = 40'

Mapping Date: August 2, 1991

All rights reserved. No part of this survey plat may be reproduced or transmitted in any form by any means - graphic, electronic, or mechanical, including photocopying, tracing, or information storage and retrieval systems - without permission in writing from Thomas P.A. Jensen, Jensen Surveying & Mapping S.C.

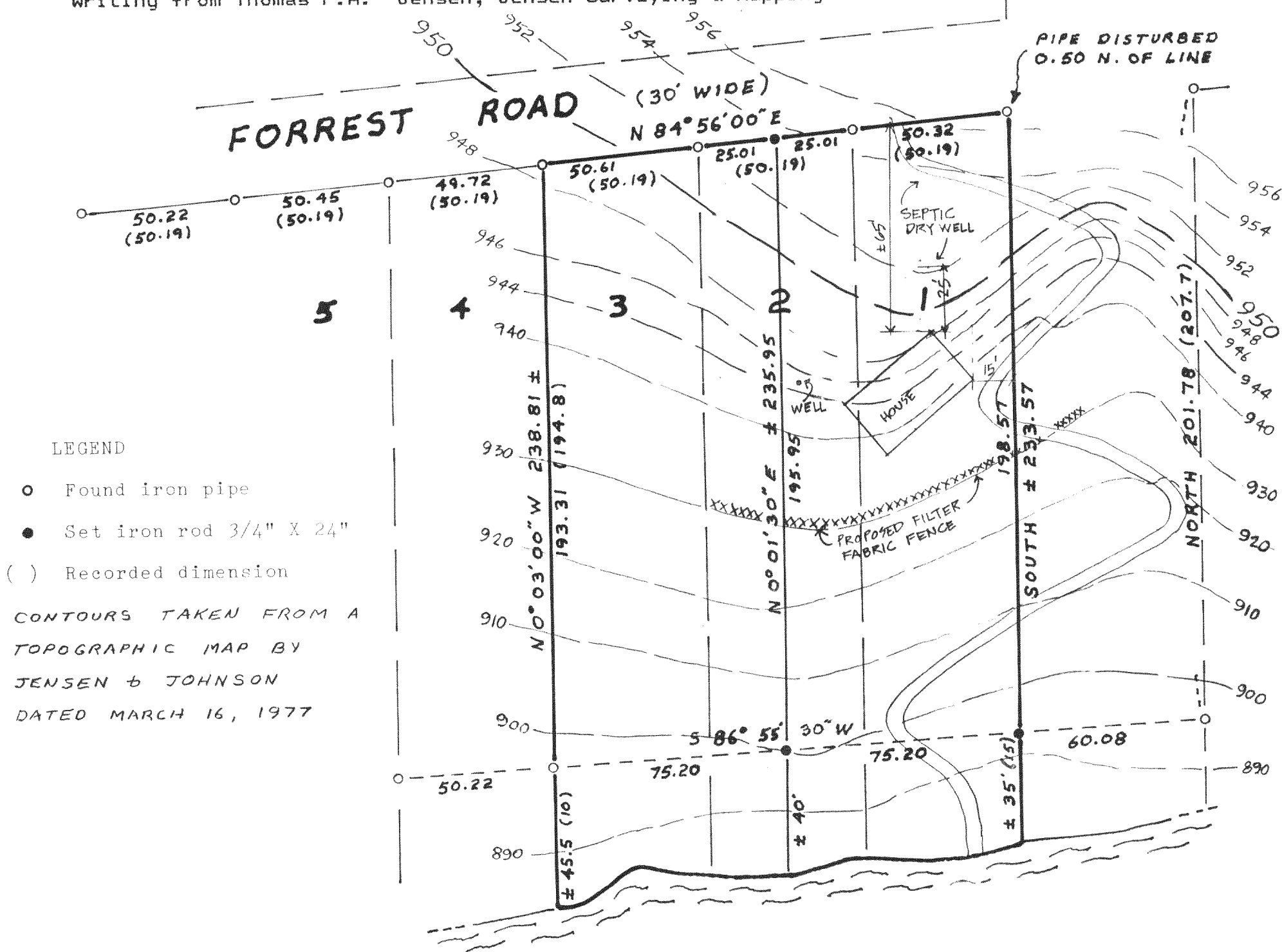

LEGEND

- Found iron pipe
- Set iron rod 3/4" X 24"
- () Recorded dimension

CONTOURS TAKEN FROM A
TOPOGRAPHIC MAP BY
JENSEN & JOHNSON
DATED MARCH 16, 1977

RECEIVED
NOV 20 1991

MIDDLE

LAKE

HIGH WATER ELEVATION = 884.60

I, Thomas P.A. Jensen, Wisconsin Registered Land Surveyor, do hereby certify that this survey was performed by me, or under my direction, in full compliance with the owner's/agent's instructions and Chapter A-E 7 of the Wisconsin Administrative Code "Minimum Standards For Property Surveys"; and that this map is an accurate representation thereof to the best of my knowledge and belief.

A circular professional seal for Thomas P. A. Jensen, a Wisconsin Land Surveyor. The outer ring of the seal contains the text "WISCONSIN" at the top and "LAND SURVEYOR" at the bottom, separated by two five-pointed stars. The inner circle of the seal contains the following text: "THOMAS P. A. JENSEN" in a larger font, followed by "S-1084", "ELKHORN," and "WIS." in a smaller font.

Note: This survey plat is not certified unless signed and sealed in red ink.

Thomas P.A. Jensen R.L.S-1084
Jensen Surveying & Mapping S.C.

1991: 132

416-784

HCO - 11